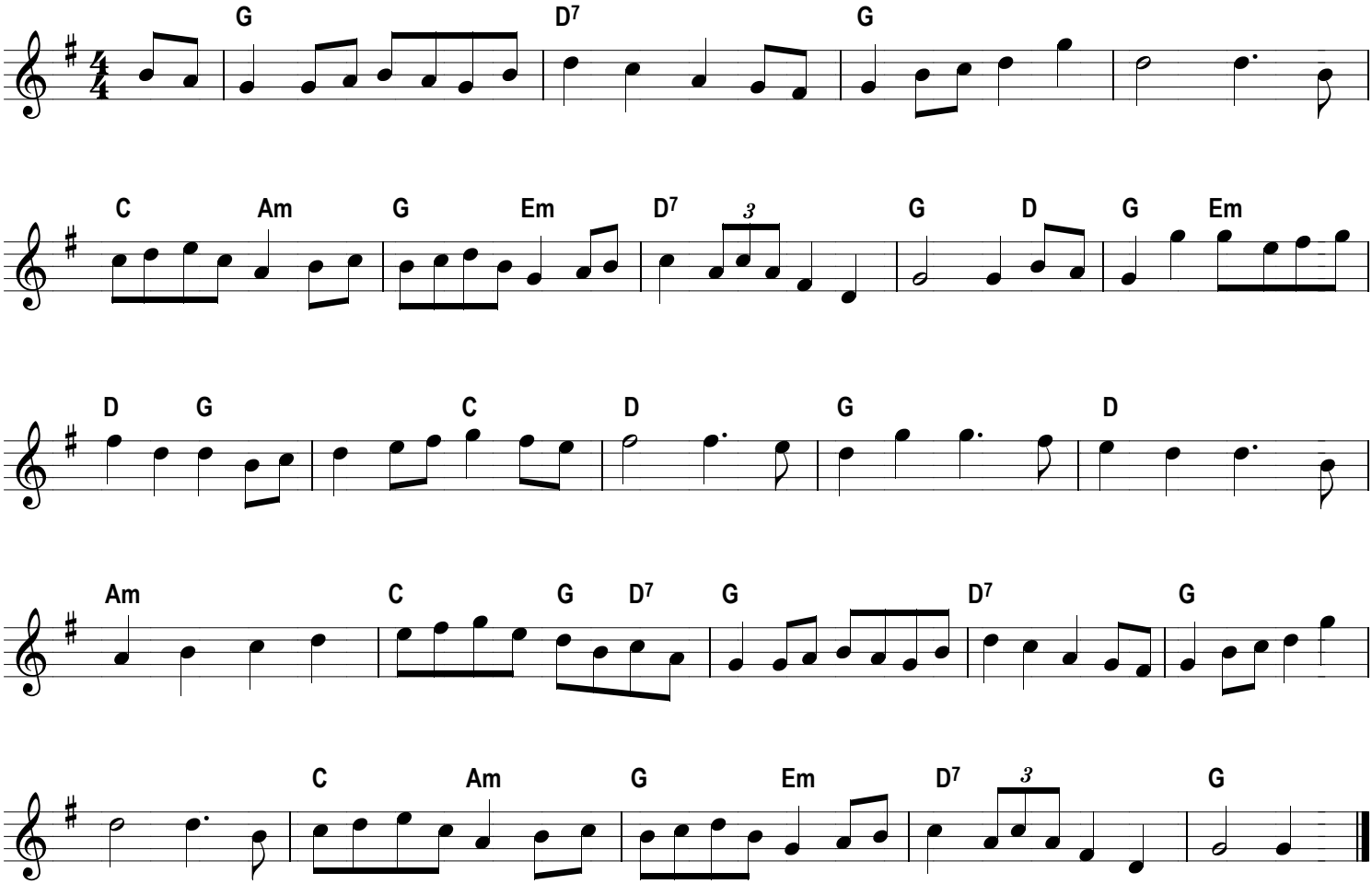The Nutting Girl (Bampton)